

INFOPoll® Enterprise Edition

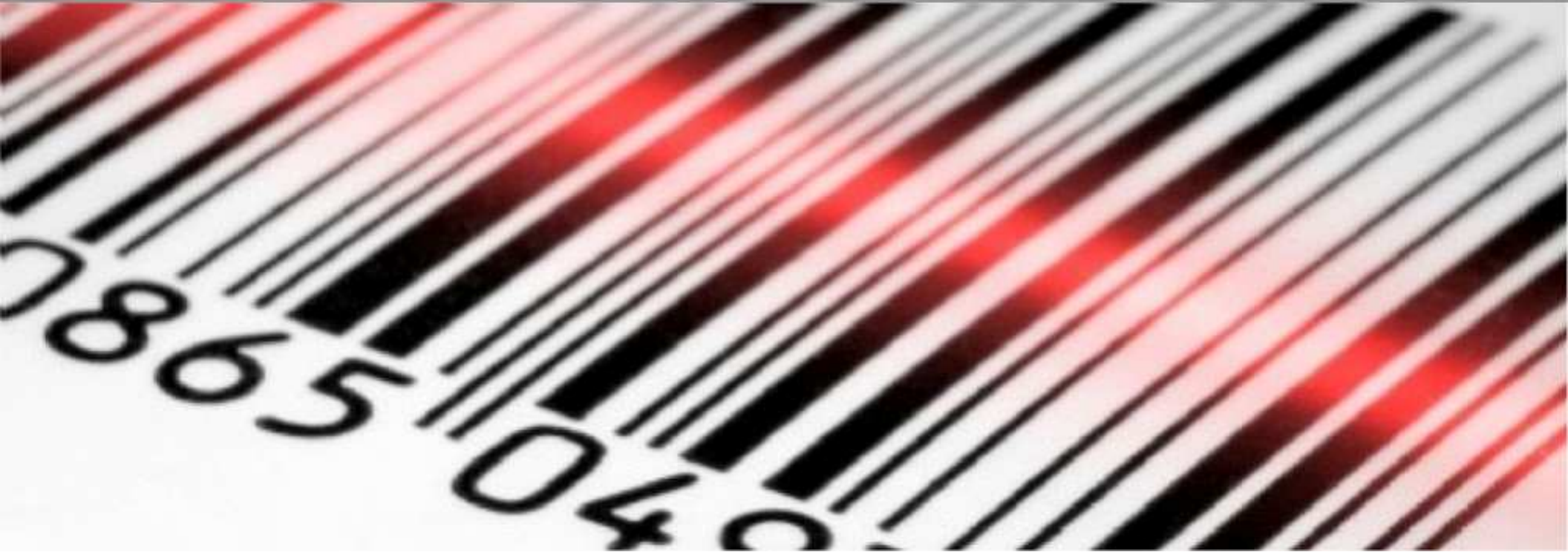

'Information with an Opinion'

Labor and Transaction Tracking Software for Mailrooms and Scanning Operations

www.agissar.com/infopoll-enterprise-edition

INFOPoll® Enterprise Edition

Automatically capture Operator and Machine data across your operation

In *real-time*, workers and management receive feedback on how they are performing in comparison to the Reasonable Expectation set for each JOB ID & TASK TYPE. This *real-time* feedback to individual workers foster a self managing environment that *after-the-event* type *production* tracking & *reporting* systems don't address.

As a result workers are motivated to complete tasks *on time* and *within budget*.

INFOPoll® doesn't just track manual and machine processes!

INFOPoll®'s *TRACKER* module allows you to manage the location and handling of physical units-of-work (envelopes, boxes, trays, etc) throughout the entire document life cycle. TRACKER lets you quickly scan accountable mail pieces and packages to manage the location of items and provide chain of custody reporting.

INFOPoll®'s Box Management module allows you to manage the location and retention of short and long term paper storage. You will be alerted when boxes are ready for destruction.

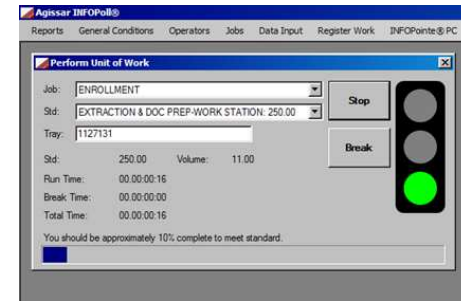

'Information with an Opinion'

Labor and Transaction Tracking Software for Mailrooms and Scanning Operations

www.agissar.com/infopoll-enterprise-edition

INFOPoll® Enterprise Edition

Key Benefits:

- Barcode enabled for fast and accurate data capture
- Robust SQL Server infrastructure
- Real-Time feedback to operators and managers
- Improve job costing accuracy – control your labor and machine expenses
- Extensive reporting capabilities
- Detect down or slow equipment automatically
- INFOPointe® Data collection devices can be field installed on any paper transport



'Information with an Opinion'

Labor and Transaction Tracking Software for Mailrooms and Scanning Operations

www.agissar.com/infopoll-enterprise-edition

INFOPoll® Enterprise Edition

System Requirements:

- Application Server - Windows Server 2008 or 2012
- SQL Server 2008, 2012, 2014
- Desktop App - Windows 7 or later

AGISSAR CORPORATION INFOPoll® REPORTS

Daily Report Card

From: 11/14/2014 To: 11/15/2014

Days: ALL Job: ALL Job Type: ALL Operator: ALL Department: ALL
Equipment #: ALL Equipment Type: ALL Equipment Class: ALL Position: All

DATE	CREATED BY	OP	JOB	JOB STD	START TM	END TM	PROD TM (MIN)	UNITS	MACH NO	% TO STD
11/14/2014	agissariLurch	RYAN	MailSorting	30.00	7:00:00 AM	7:30:00 AM	00:30:00	14.00	1000	95%
11/14/2014	Ased	RYAN	Tax1040	140.00	7:35:00 AM	10:15:00 AM	02:40:00	461.00	45	123%
11/14/2014	Ased	RYAN	PIT-NO-5	0.00	9:55:03 AM	9:55:03 AM	00:00:00	10.00	45	0%
11/14/2014	agissariLurch	RYAN	Break	0.00	10:15:00 AM	10:30:00 AM	00:15:00	0.00	1000	0%
11/14/2014	Ased	RYAN	Tax1040	140.00	10:33:00 AM	11:59:00 AM	01:26:00	153.00	45	76%
11/14/2014	agissariLurch	RYAN	Lunch	0.00	12:00:00 PM	12:28:00 PM	00:28:00	0.00	1000	0%
11/14/2014	Ased	RYAN	Tax1040	140.00	12:30:00 PM	2:15:00 PM	01:45:00	250.00	45	102%
11/14/2014	agissariLurch	RYAN	Break	0.00	2:15:00 PM	2:30:00 PM	00:15:00	0.00	1000	0%
11/14/2014	agissariLurch	RYAN	COA-updates	60.00	2:30:00 PM	3:00:00 PM	00:30:00	29.00	1000	97%
OPR DAY SUM:		RYAN					07:49:00	917.00		91%
OPR TOTAL:		RYAN					07:49:00	917.00		91%
TOTALS:										

USE of an 8-hour day → 07:49:00 917.00 91%

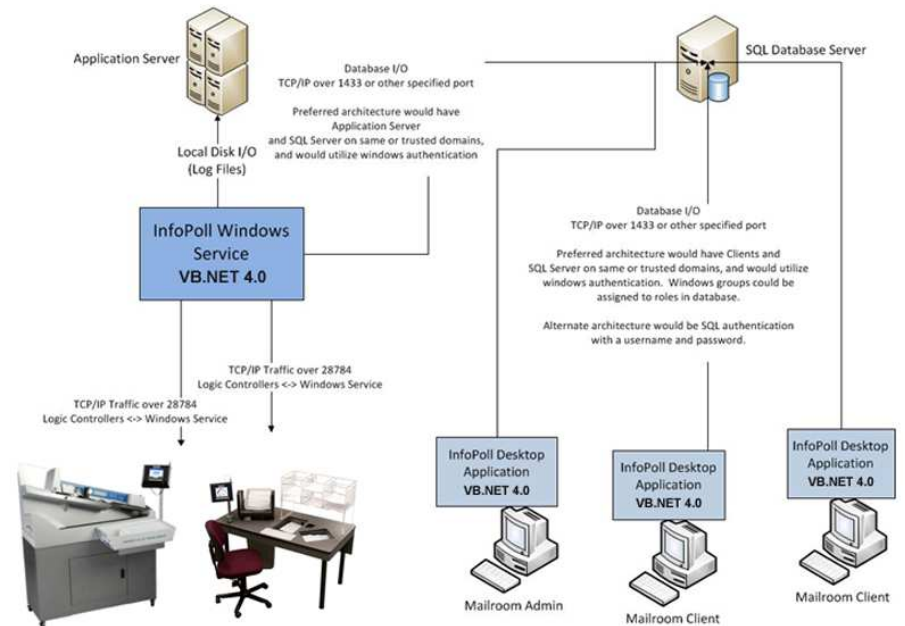

'Information with an Opinion'

Labor and Transaction Tracking Software for Mailrooms and Scanning Operations

www.agissar.com/infopoll-enterprise-edition